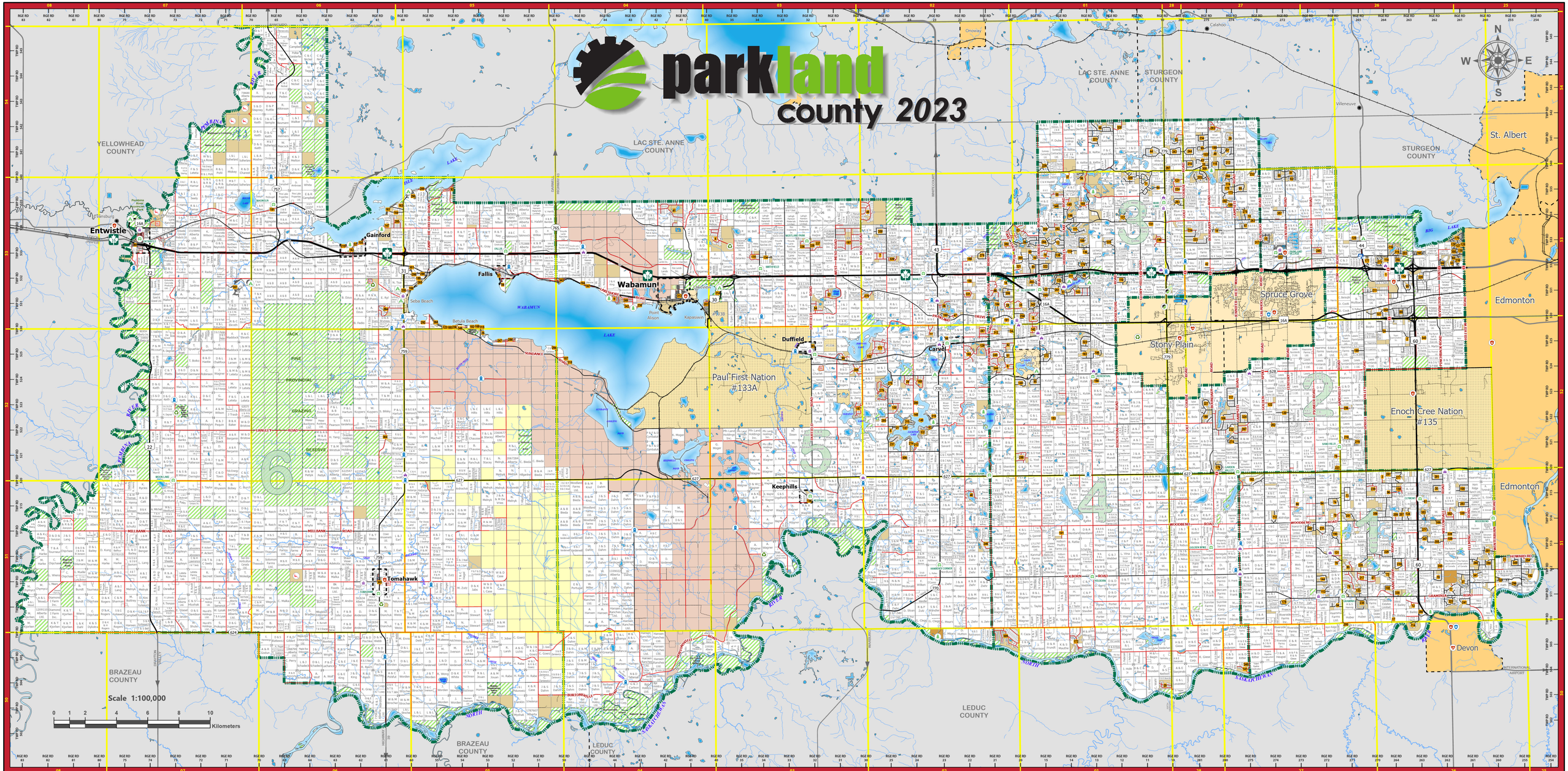

PARKLAND COUNTY LAND OWNERSHIP MAP LEGEND

Transportation

Highways
- Primary Highway
- Secondary Highway
- Secondary Highway, Gravel

County Roads
- County Road, Paved
- County Road, Gravel
- Subdivision Road, Paved
- Subdivision Road, Gravel
- Other Roads, Paved
- Other Roads, Gravel

Non-County Roads
- Non-County Roads

Railroads
- Railroad

Places of Interest
- Community Hall
- Place of Worship
- School
- County Service
- Fire Hall
- Campground
- Cemetery
- Day Use Park
- Hospital/Health Centre
- RCMP Station
- Transfer Station
- Habitat Retention Lands - Alberta Conservation Authority
- No Thru Traffic
- Sewage Lagoon
- Sewage Transfer Station

Water Features
- Lakes, Rivers
- Rivers
- Major Streams
- Minor Streams

Municipal Boundaries
- Hamlets (Parkland County)
- Communities (Other)
- Reserves

Large Landowners
- Transalta
- Western Ranchlands
- County Lands
- Crownlands
- Crown Leased

Land Use
- Parcels
- Sport Fields

Electoral
- Electoral Divisions

Parkland County Land Ownership Map - Produced using digital geographic data provided by Parkland County and ALTALIS as of October 1st, 2022

NOT RESPONSIBLE FOR ERRORS OR OMISSIONS

Copyright © 2023 by Parkland County, Alberta
Not to be copied in whole or in part by any means without the expressed written permission of the copyright holder

Map # | Subdivision | Map Grid

1 Acheson | 52-26(9)
2 Acheson Industrial | 52-26(33)
3 Alpine Acres | 51-26-(32)
4 Amisk Acres | 53-03-(19)
5 Amity Bay | 52-02-(8)
6 Annalleesa Estates | 53-01-(6)
7 Annedale Acres | 53-02-(18)
8 Arrowhead Estates | 52-02-(25)
9 Ascot Beach | 53-04-(9)
10 Ashwood Meadows | 53-01-(18)
11 Aspen Brae Estates | 53-02-(1)
12 Aspen Estates | 51-26-(4)
13 Aspen Hills | 53-01-(20)
14 Aspenhawk Estates | 53-27-(20)
15 Atim Creek Springs Estates | 53-27-(22)
16 Avondale Acres | 53-02-(12)
17 Bailey's Crossing | 51-26-(5)
18 Bailey's Park | 53-27-(28)
19 Bankiana Ranch | 51-26-(10)
20 Battle Ridge Estates | 54-27-(6)
21 Bayshore Estates | 52-2-(8)
22 Bayview | 53-06-(23)
23 Beach Corner Heights | 53-01-(8)
24 Beacon Industrial Park | 52-26-(32)
25 Beau Rand Estates | 50-01-(24)
26 Beaver Bay Estates | 52-05-(34)
27 Beaverbrook Park | 51-26-(11)
28 Bell Acres | 53-02-(1)
29 Bergman Estates | 52-02-(20)
30 Birch Hill Park | 51-26-(34)
31 Birch Tree Estates | 51-25-(18)
32 Blackhawk Landing | 51-25-(7)
33 Blue Diamond Bay Estates | 53-01-(8)
34 Blueberry Hill Estates | 52-02-(36)
35 Bonnie Acres | 53-01-(6)
36 Bowen Lake Estates | 53-02-(3)
37 Brae-Mere Cove | 53-01-(33)
38 Brennan Estates | 27-54-(8)
39 Bridgewater Properties | 53-01-(19)
40 Brightbank Estates | 51-02-(35)
41 Brookside Estates | 53-04-(26)
42 Brookside Meadows | 53-27-(18)
43 Cameron Heights | 54-27-(6)
44 Cameron Lake Estates | 54-01-(1)
45 Canterbury Estates | 53-02-(30)
46 Carvel | 52-02-(34)
47 Carvel Park | 53-02-(3)
48 Cedar Sands | 53-06-(10)
49 Central Heights | 54-27-(5)
50 Century Estates | 53-27-(34)
51 Century Estates East | 53-27-(35)
52 Century Gates | 53-27-(35)
53 Chateau Heights | 53-01-(19)
54 Chelsea Estates | 51-27-(1)
55 Cherlyn Heights | 53-01-(32)
56 Chickakoo Estates | 53-01-(33)
57 Clear Lake | 53-03-(11)
58 Clearwater Estates | 53-01-(9)
59 Coal Point | 53-05-(10)
60 Cole-anne Heights | 53-01-(18)
61 Cottage Lake Heights | 52-02-(25)
62 Cottage Lake Heights II | 52-02-(36)
63 Country Estates I | 53-26-(14)
64 Country Lane Estates | 53-01-(36)
65 Country Squire Estates | 53-26-(14)
66 Countryside Ravines | 53-26-(14)
67 Creekside Estates | 53-27-(21)
68 Crystal Meadows | 53-02-(12)
69 Dallas Estates | 54-27-(6)
70 Dartmoor Meadows | 53-1-(17)
71 Dawn Valley | 53-01-(36)
72 Deer Lake Estate | 51-26-(8)
73 Deer Park I | 51-26-(30)
74 Deer Park II | 51-27-(25)
75 Deer Park III | 51-27-(25)
76 Delta Estates | 52-27-(1)
77 Devonshire Estates | 51-26-(11)
78 Devonshire Grove | 51-27-(13)
79 Devonshire Meadows | 51-26-(7)
80 Devonshire Meadows II | 51-26-(7)
81 Double You Ranches | 51-26-(27)
82 Douglas Meadows | 54-28-(12)
83 Duffield | 52-03-(26)
84 Duffield Downs | 53-03-(2)
85 Eden Park Estates | 53-01-(18)
86 Edgemont Ridge | 51-27-(26)
87 Edgewood Acres | 51-26-(8)
88 Edinburgh Park | 52-03-(25)
89 Ellis Industrial Park | 53-26-(4)
90 Enlewick | 53-07-(20)
91 Erin Estate | 54-27-(5)
92 Eureka Beach | 53-05-(32)
93 Evergreen Bay | 52-02-(9)
94 Evergreen Hills | 51-27-(25)
95 Excelsior Park | 52-01-(19)
96 Falcon Hill | 52-26-(32)
97 Fallis | 53-05-(15)
98 Fath Industrial Park | 53-26-(9)
99 Fernwood Estates | 53-27-(33)
100 Fleming Park | 51-26-(35)
101 Flickenger Acres | 51-01-(20)
102 Forest Heights | 51-26-(8)
103 Four Seasons Estates | 54-27-(6)
104 Freeman | 53-04-(8)
105 Gainford | 53-06-(23)
106 Garden Grove Estates | 52-27-(8)
107 Gardeners Cove | 52-04-(30)
108 Genesee Park | 52-02-(17)
109 Glenwood Estates | 51-26-(23)
110 Glory Hills Estates | 53-01-(11)
111 Glory Lake Park | 53-01-(21)
112 Golden Acres | 51-27-(27)
113 Graminia Country Estates | 51-27-(12)
114 Grand River Valley Estates | 52-26-(32)
115 Grandmair Estates | 54-27-(5)
116 Grandview Estates | 53-26-(16)
117 Green Acre Estates | 52-27-(20)
118 Greenbriar Estates | 53-26-(17)
119 Greenfield Acres | 53-01-(16)
120 Grove Acres | 52-27-(15)
121 Hacienda Estates | 53-28-(36)
122 Happy Acres | 52-27-(15)
123 Harbor Terrace | 05-53-05
124 Harder Acres | 53-26-(28)
125 Harris Acres | 53-26-(19)
126 Heatherlea | 52-02-(35)
127 Helenlea | 53-26-(14)
128 Helenlea Estates | 53-26-(14)
129 Helenlea Heath | 53-26-(14)
130 Helenlea Heath III | 53-26-(14)
131 Hennig Acres | 51-27-(13)
132 Hidden Valley Estates | 53-01-(8)
133 Highgate Estates | 51-26-(7)
134 Highland Acres | 53-03-(16)
135 Highland Acres III | 53-03-(27)
136 Hill Valley Estates | 53-01-(16)
137 Hills of Twin Lakes | 53-1-(26)
138 Hillside Estates | 53-01-(17)
139 Hilltop Acres | 51-26-(33)
140 Hillview Estates | 52-01-(19)
141 Honey Vale Acres | 50-27-(30)
142 Horizon West | 52-01-(31)
143 Hubbles Lake | 53-01-(9)
144 Huntingdon Heights | 51-27-(12)
145 Hycrest Place I | 53-01-(28)
146 Hycrest Place II | 53-01-(28)
147 Isle Cove | 53-06-(25)
148 Jackfish Lake | 52-02-(16)
149 Jackfish Lake Island | 52-02-(16)
150 Jay Haven | 53-02-(11)
151 Jesperview Heights | 53-01-(24)
152 Johnny's Lake Estates | 52-02-(30)
153 Jud Ranch | 52-01-(17)
154 Kalwin Business Park | 53-26-(9)
155 Kathmarcam Estates | 53-01-(28)
156 Keephills | 51-03-(34)
157 Kenglend | 52-02-(8)
158 Kilini Ridge | 53-02-(14)
159 Kolba Estates | 53-27-(29)
160 Lake County Properties | 53-02-(3)
161 Lake Isle (Fry's) | 53-06-(25)
162 Lake Isle (Gainford) | 53-06-(22)
163 Lake Isle | 53-06-(25)
164 Lake Isle Estates | 53-06-(25)
165 Lake Ridge Estates | 53-26-(15)
166 Lake Wabamun (Phillips) | 53-05-(7)
167 Lake Wabamun (Sherwin) | 53-04-(8)
168 Lake Wabamun (Woods) | 53-05-(4)
169 Lakecrest | 52-02-(21)
170 Lakeshore Estates | 53-26-(23)
171 Lakeside Park | 52-02-(31)
172 Lamorna Landing Estates | 50-01-(33)
173 Landmark Estates I | 53-27-(32)
174 Landmark Estates III | 53-27-(32)
175 Leeward Estates | 53-01-(16)
176 Legend Estates | 53-26-(17)
177 Lidin Acres | 51-27-(3)
178 Lily Lake Estates | 52-27-(5)
179 Lincolnshire Downs | 52-02-(35)
180 Magnolia | 53-06-(30)
181 Mallard Park | 51-27-(33)
182 Marine Drive Estates | 53-05-(4)
183 Marrakesh Properties | 53-02-(1)
184 Mathwa Bay | 53-05-(5)
185 Maude-west Acres | 52-01-(27)
186 Mayatan Lake Estates | 52-03-(13)
187 Mayfair Heights | 53-01-(21)
188 Mcmahon Place | 53-05-(7)
189 Meadow Crest Estates | 51-27-(24)
190 Meadow Grove Estates | 53-02-(1)
191 Meadow Ridge | 51-25-(8)
192 Meadow Run Estates | 51-01-(28)
193 Meadows of Rosenthal | 52-01-(22)
194 Meadowview Park | 52-27-(18)
195 Meridian Estates | 53-01-(24)
196 Meso West | 53-03-(24)
197 Michel Park | 54-27-(5)
198 Millham Gardens | 52-26-(30)
199 Mistik Ridge | 50-27-(35)
200 Moonlight Bay | 53-04-(1)
201 Morningside Properties | 53-26-(16)
202 Muir Lake Heights | 53-27-(31)
203 Muir Lake Ridge | 53-27-(32)
204 Narao Pines | 51-26-(15)
205 Neutral Valley | 53-02-(12)
206 Norris Acres | 51-26-(28)
207 Northridge Meadows | 53-01-(20)
208 Norwood Close | 51-26-(28)
209 Oakwood Estates | 54-27-(6)
210 Osborne Acres | 53-26-(8)
211 Panorama Heights | 54-27-(5)
212 Paramac Cove | 52-02-(9)
213 Paramac Point | 52-02-(8)
214 Park Isle Resort | 53-06-(22)
215 Park Lane Estates | 53-26-(14)
216 Park Ridge Heights | 51-26-(7)
217 Parkland Airport I | 52-26-(7)
218 Parkland Airport 2 | 52-26-(7)
219 Parkland Business Park | 53-26-(10)
220 Parkland Heights | 54-01-(10)
221 Parkland Village | 53-27-(15)
222 Parklane Acres | 52-27-(1)
223 Parkview Estates | 53-28-(36)
224 Partridge Place | 53-01-(22)
225 Patricia Hills | 54-01-(5)
226 Potterbern Estates | 52-27-(18)
227 Pine Valley Acres | 51-26-(18)
228 Pine Valley Acres IV | 51-26-(17)
229 Pine Valley Acres V | 51-26-(16)
230 Pine Wood | 51-27-(24)
231 Poplar Grove | 52-27-(8)
232 Poplar Ridge Estates | 53-27-(33)
233 Prestige Heights | 54-27-(7)
234 Princess Estates | 51-26-(6)
235 Prowse Park | 53-05-(5)
236 Rainbow Beach Estates | 52-02-(8)
237 Richs Point | 53-04-(3)
238 Ridgewood Estates | 51-26-(32)
239 River Ridge Estates | 50-27-(30)
240 River View Acres | 51-26-(2)
241 Rizzie Beach | 53-04-(4)
242 Rolling Heights | 54-28-(1)
243 Rolling Hills | 54-27-(6)
244 Rolling Meadows Estates | 53-27-(13)
245 Rollingview Estates | 51-02-(23)
246 Rosewood Beach | 52-05-(34)
247 Roslaire Estates | 53-01-(8)
248 Royal Park | 52-02-(25)
249 Royal Spring Estates | 53-26-(16)
250 Sandalwood Estates | 51-26-(30)
251 Sandy Heights | 52-27-(10)
252 Sandy Ridge Estates | 51-26-(26)
253 Scenic View Estates | 53-01-(6)
254 Seba Beach | 53-06-(12)
255 Shady Acres | 52-26-(18)
256 Shannon Meadows | 52-02-(33)
257 Sherwin Industrial Park | 53-26-(5)
258 Silver Bell Estates | 51-26-(13)
259 Silver Bell Heights | 51-26-(13)
260 Silver Diamond Estates | 53-01-(8)
261 Silver Sands Estates | 53-01-(20)
262 Singer Acres | 53-27-(21)
263 Singing Hills Estates | 53-06-(1)
264 Skyland Gardens | 53-05-(7)
265 Sorensens Park | 53-01-(20)
266 South Parkdale | 52-27-(9)
267 South Seba Beach | 53-05-(5)
268 South Woodland Acres | 53-04-(9)
269 Southview Ridge | 52-27-(28)
270 Spanish Oaks | 51-26-(22)
271 Spring Hills | 52-01-(29)
272 Spring Meadows Estates | 53-26-(17)
273 Spruce Bluff Estates | 52-27-(8)
274 Spruce Ridge Properties | 53-02-(7)
275 Spruce Valley Estates | 53-02-(14)
276 Sprucehill Park | 51-26-(33)
277 Star Lake | 52-02-(20)
278 Star Lake Estates | 52-02-(19)
279 Star Lake Estates II | 52-02-(16)
280 Stonebridge Estates | 51-26-(32)
281 Stonewood Terrace | 53-27-(29)
282 Stonybrook Gardens | 53-28-(25)
283 Sumac Ridge Estates | 53-01-(5)
284 Summer View Heights | 53-06-(25)
285 Sundance Meadows | 52-05-(35)
286 Sundown Estates | 52-02-(35)
287 Sunnyside Park | 52-01-(6)
288 Sunset Beach | 53-05-(31)
289 Sunset Shores | 53-05-(31)
290 Sunset View Acres | 51-26-(34)
291 Sunshine Bay | 53-05-(6)
292 Surrey Lane | 54-27-(8)
293 Tamarac Retreat | 52-05-(36)
294 Terralta | 52-02-(18)
295 The Estates At Blackhawk | 51-25-(7)
296 The Estates on Fifth | 54-28-(1)
297 The Meadows | 53-05-(18)
298 The Ridge | 52-05-(18)
299 The Southern Properties | 53-26-(14)
300 The Summit | 53-05-(18)
301 The Views At Willow Peak | 53-01-(7)
302 Tomahawk | 51-06-(12)
303 Tower Acres | 52-06-(12)
304 Trafalgar Heights | 52-03-(25)
305 Tranquility Hills | 52-02-(5)
306 Trestle Creek Golf Resort | 53-07-(12)
307 Tuscany Heights | 54-27-(6)
308 Twin Ravines | 53-01-(23)
309 Two Island Point | 52-02-(17)
310 Valaspen Place | 53-01-(9)
311 Viewpoint Estates | 52-02-(36)
312 Wabamun | 53-11-(4)
313 Wabamun Beach | 53-03-(7)
314 Wabamun Lake (Moulds) | 53-05-(3)
315 Walker Lake Estates | 53-26-(16)
316 Warnock Acres | 53-27-(21)
317 Water's Edge | 52-04-(30)
318 Weekend Estates | 52-02-(16)
319 Wendel Heights | 53-01-(18)
320 Wendel Heights II | 53-01-(18)
321 Wendel Place | 53-01-(17)
322 Weslake Estates | 52-01-(33)
323 Wesparkdale | 52-27-(16)
324 West 35 Estates | 51-26-(2)
325 West 80 Estates | 53-02-(17)
326 West Acheson Industrial | 53-26-(5)
327 West Country Estates | 54-01-(11)
328 West Gentry | 53-01-(35)
329 West Glen Estates | 51-26-(9)
330 West Hill Acres | 53-02-(11)
331 West Point Estates | 52-02-(9)
332 Westbrook Crescent | 53-27-(19)
333 Westbrook II | 53-27-(19)
334 Westering Heights | 51-26-(26)
335 Westland Park I | 53-03-(22)
336 Westland Park II | 53-03-(23)
337 Westland Park III | 53-03-(23)
338 Westward Estates | 51-26-(23)
339 Whispering Pines | 51-27-(23)
340 White Tail Acres | 51-26-(12)
341 Whitewood Sands | 53-04-(7)
342 Wild Estate | 52-26-(27)
343 Wild Rose Park | 52-02-(25)
344 Wilderness Heights | 53-01-(6)
345 Willow Beach | 53-05-(4)
346 Willow Park | 51-26-(22)
347 Willowbridge Estates | 51-25-(18)
348 Winfield Heights | 53-02-(24)
349 Winterridge Estates | 51-26-(13)
350 Woodbend Crescent | 51-26-(26)
351 Woodbend Meadows | 51-26-(27)
352 Woodbend Place | 51-25-(17)
353 Woodland Acres | 51-26-(22)
354 Woodland Park | 51-26-(29)
355 Woodridge | 27-53-(27)
356 Woodridge Estates | 51-26-(22)
357 Yellowhead Estates | 53-02-(19)

Hall | Map Grid

Blueberry Community Hall | 53-01-(8)
Bright Bank Community Centre | 52-02-(2)
Carvel Hall | 52-02-(34)
Clymont Community Hall | 51-26-(27)
Duffield Community Hall | 52-03-(26)
Entwistle Community Hall | 53-02-(20)
Fallis Community Hall | 53-05-(23)
Garden Valley Community Centre | 52-27-(5)
Golden Spike Community Centre | 51-27-(19)
Graminia Community Hall | 51-26-(7)
Hansen's Corner Community Hall | 51-02-(16)
Holborn Community Hall | 51-01-(9)
Keephills Community Hall | 51-03-(34)
Magnolia Community Hall | 53-06-(30)
Manly Goodwill Community Hall | 53-02-(16)
Moon Lake Hoot Owl Community Hall | 52-07-(4)
Muir Lake Community Hall | 53-01-(25)
Parkland Village Community Centre | 53-27-(15)
Rosenthal Community Hall | 52-01-(22)
Sand Hills Community Hall | 52-27-(1)
Smithfield Community Hall | 53-01-(16)
Tomahawk and District Sports Centre | 51-06-(11)
Westland Park Community Hall | 53-03-(22)
Woodbend Community Hall | 51-26-(25)

Park | Map Grid

Aecot Beach Day Use Park | 53-04-(9)
Chickakoo Lake Recreation Area | 53-01-(34)
Constable Chelsey Robinson Park | 50-02-(33)
Gainford Day Use Park | 53-6-(22)
Hawse Lake Recreation Area | 52-02-(34)
Jackfish Lake Day Use Park | 52-02-(16)
Kokomoko Day Use Park | 53-06-(24)
Muir Lake Day Use Park | 53-27-(32)
Prospectors Point Day Use Park | 51-26-(3)
Rich's Point Day Use Park | 53-04-(3)

School | Map Grid

Blueberry School | 53-01-(6)
Duffield School | 52-03-(26)
Entwistle School | 53-02-(20)
Graminia School | 51-27-(12)
Muir Lake School | 53-01-(25)
Parkland Village School | 53-27-(15)
Seba Beach School | 53-06-(12)
Tomahawk School | 51-06-(11)

Cemetery | Map Grid

Entwistle Cemetery | 17-53-07
Fallis Cemetery | 14-53-05
Highvale Cemetery | 01-52-04
Keephills Cemetery | 30-51-03
Round Valley Cemetery | 02-51-07
Smithfield Cemetery | 04-53-03
Sundance Cemetery | 27-52-05
Tomahawk Cemetery | 08-51-05
Woodland Cemetery | 22-51-04

Discover parkland
maps.parklandcounty.com/discoverparkland

Parkland Main Site | Parkland Maps | Subdivision Maps